

SHILOH MISSIONARY BAPTIST CHURCH

A SERVICE OF CHRISTIAN WORSHIP

November 13, 2022 | 11:00 AM



SHILOH MISSIONARY BAPTIST CHURCH

Reverend Undra Parker, Pastor

855 East 20th Avenue . Anchorage, AK 99501

Phone: 907.276.6673 | Email: info@shilohmbcalaska.org

www.shilohmbcalaska.org

SHILOH MISSIONARY BAPTIST CHURCH

**HONORING OUR VETERANS
WORSHIP CELEBRATION
NOVEMBER 13, 2022 | 11:00 AM**

INSTRUMENTAL PRELUDE

CALL TO WORSHIP: PASTOR UNDRA PARKER

PRAISE CELEBRATION | The Voices of Shiloh Choir
*America The Beautiful | Battle Hymn of the Republic | God
Bless America*

WE SALUTE OUR VETERANS
Thank You Veterans Video

PRAYER OF THANKS | PASTOR PARKER
I Don't Mind Waiting

REALM VIDEO . . . TITHES & OFFERINGS
Give To The Lord
Pastor Undra Parker

WORSHIP SONG | The Voices of Shiloh Choir
Waiting On The Lord

MESSAGE | Reverend Gwuana Thomas

INVITATION TO NEW LIFE

MINISTRY FOCUSES
Reverend Mildred Parker

CLOSING PRAYER
Pastor Undra Parker



*"Almighty God, You know every
veteran by name. You know
their deeds, their hard work,
and their perseverance. You
know their needs, both material
and spiritual. Please draw each
one closer to you and grant
them all the peace that passes
understanding (Philippians 4:7),
the peace of Christ to rule in
their hearts (Colossians 3:15),
and 'joy in your presence, with
eternal pleasures at your right
hand' forevermore (Psalm
16:11)."*



SHILOH'S NURSERY & EARLY PRESCHOOL MINISTRY IS AVAILABLE ON SUNDAYS AT 11:00 AM!

Our Shiloh Nursery and Early Preschool (3 & 4 years old) IS OPENED for Infants thru 4 years old. This ministry provides childcare for children 6 months to 4 years old while their older siblings and parents are worshipping together. All children must register and be checked in every Sunday—they cannot be sent or dropped off. COVID-19 protocols are in place.

**Volunteers are welcomed to sign up. Training will be provided.
Nursery Leader: Ms. Michelle Phillips**



NOVEMBER

SHILOH SENIORS

GIVING THANKS IN OUR SEASON

Seniors Thanksgiving Celebration

Wednesday, November 16 at 11:00 AM | Room 310

We invite all senior families to gather with the Senior Ministry on November 16 for a day of "Thanksgiving" that includes thankful worship, prayer and praise, testimonies from seniors sharing gratefulness and thanksgiving through different and sometimes difficult senior seasons, and of course we are PREPARING AND SHARING our annual Thanksgiving Dinner.

*Who have been upheld by Me from birth, Who have been carried from the womb:
Even to your old age, I am He, And even to gray hairs I will carry you! I have made, and I will bear;
Even I will carry, and will deliver you. Isaiah 46:3-4*

WE ARE SO THANKFUL!

SHILOH LEADERS' MEETING

**Tuesday, November 15
6:30 PM**



SHILOH *Family* NIGHT Of PRAYER

November 16, 2022 at 6:30 PM

**Prayers of Thanksgiving. Prayers and Singing of Thanks!
We have so much to thank God for. Prayer has kept us this far! Families will pray, Children will pray, Deacons will pray, Ministers will pray. We will ALL Pray & Praise!**

SEASON OF GIVING



THANKSGIVING MISSION OUTREACH DRIVE UP & DROP OFF DAY

NOVEMBER 17 | 3:00 PM to 7:00 PM

Turkey & Can goods (corn, green beans, yams, greens, etc. and monetary gifts also. Drop food items at Shiloh's Foodbank; monetary gifts bring to the office, place in offering basket, or give on Paypal.

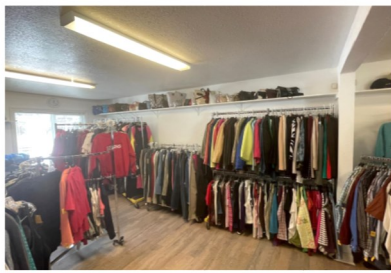

SHILOH CLOTHES CLOSET

Clothing Needed!Men: Winter Gloves, Underwear (all sizes), Socks; Women: Underwear (all sizes) especially bras SOCKS and GLOVES can be gently used but clean; underwear must be new! You can purchase or give a donation.



ANCHORAGE RESCUE MISSION AND COVENANT HOUSE ALASKA

are asking for pies to be donated to serve their clients for Thanksgiving. If you would like to support this effort, please give(notate on envelope or PayPal) or pick up a pie and drop off a pie on November 17th during the Drive Up & Drop Off Day. Let's make someone's Thanksgiving sweeter.

ADOPT-A-FAMILY, SENIOR OR CHILD THIS CHRISTMAS

The holidays can be a time of joy and togetherness, but for many under resourced families it is the time of year they dread. With your help, Shiloh families can be supported this holiday season! Due to COVID-19 restrictions, we are declining physical gifts and asking that donors give monetary gifts online, by mail, bring the donation to the office or place in the offering on Sundays.. 100% of your donation will support a family.

HOW TO REFER A FAMILY:

The Mission Ministry is partnering with Parish Leaders and Family Support to identify Shiloh families who need help this Christmas. You can also refer a family to your Parish Leader— simply call your deacon or deaconess and let them know. You can refer your own family.

HOW TO ADOPT-A-FAMILY

If you are willing to ADOPT-A-FAMILY, Family Support will match you with a family. You will connect with your family and discuss their needs for Christmas—then you can give accordingly. Family Support will purchase gift cards families can use to purchase food for their Christmas meal and for gifts. To ADOPT-A-FAMILY call 276-6673 and give your name, email, and phone and Family Support will call you.



Shiloh Doing Good Together

ADOPT-A-FAMILY, SENIOR, OR CHILD THIS CHRISTMAS



**FOR MEN &
WOMEN!**

Healthy Eating

Healthy Living

Know your #'s

It's Time to look out for you!

IT'S ABOUT US



HEALTH FORUM!



A free community event

**Meal
Preparation
Blood
Pressure
Screening**

SATURDAY, NOV. 19, 9AM-12PM

SHILOH CHURCH, 855 E. 20TH

**Exercise &
Fitness**

**No Shave
November**

Jessica A Downes, MSN, DNP, RN
Collaboration|Chronic Disease Prevention &
Health Promotion|Division of Public Health

Women LISTEN Cancer
Survivor Support Group

Tamara Brown
Project Coordinator | Community Health Worker
Providence Health & Services Alaska



Kenneth McCoy
Regional Chief DEI Officer
Providence Alaska

Dr. David Ampong
Professor/Entrepreneur
Alaska Treatment Center

Ginny Grabowski
Nutrition and Health Consultant



Dr. Theodore Kim
Katmai Oncology Group

Anne Remick
AK Breast + Cervical Screening
Assistance Program

Amana Talala Mbise, Ph.D, MSW
Assistant Professor
School of Social Work
University of Alaska Anchorage



DECEMBER



5th Pastoral Anniversary Celebration

for

*Pastor Undra Parker
and
First Lady Mildred Parker*

Sunday, December 11, 2022

Anniversary Worship Service
11:00 am

Anniversary Banquet
4:00 pm

Marriott Hotel

[tickets available in church office: cost \$40;
limited seating]



Leadership Worth Following

Scripture: Hebrews 13:7-Remember those who rule over you, who have spoken the Word of God to you, whose faith follow, considering the outcome of their conduct.

Anniversary Speaker
Bishop Clyde E. Harden Jr.
New Destiny Church

HERE IS YOUR GOD!

CHRISTMAS DAY WORSHIP

Sunday, December 25, 2022 |
11:00 AM





SHILOH Shiloh Sunday School

9:45 AM

GROW IN CHRIST

ADULT SUNDAY SCHOOL

Understanding The Bible	Room 311
Comprehensive Bible Study	Room 310
Married Couples Fellowship	Room 312
Foundations	Room 313
Virtual Sunday School Group	ZOOM
Meeting ID: 831 4733 5157 Passcode: 850501	

YOUNG ADULT SUNDAY SCHOOL

Young Adult Sunday School	Room 314
----------------------------------	-----------------

YOUTH SUNDAY SCHOOL

Senior High School	Room 114
Middle School 6th . 7th . 8th	Room 114

CHILDREN'S SUNDAY SCHOOL

Preschool & Kindergarten	Room 105
Elementary: 1st . 2nd . 3rd	Room 104
Upper Elementary 4th . 5th	Room 112

We Love Sunday School

Contact: Reverend Gwuana Thomas, Associate Pastor for Discipleship
907.276.6609 | gwuana.thomas@shilohmbcalaska.org



LET'S GET CONNECTED



Download our Connect App Today



What is Realm? Realm is a real ministry tool.

Realm is an online ministry tool designed for real time connection. It helps our church connect with you and you connect with us. If you consider yourself part of this church family, you'll love it. Realm allows you to manage your personal information and who is allowed to see it, control your giving, and keep in touch with the groups that matter to you.

Why use Realm? Realm strengthens church connections.

Being the church doesn't just happen at the church. Realm helps us serve you better and leads this church well between Sundays. Everyone can be connected from anywhere at any time, right from our mobile devices. It engages everyone in the life of our church by supporting the healthy relationships essential to our church's mission. We'll stay organized, and you'll stay informed about all of the opportunities for fellowship. When we share life together, we will grow together.

LET'S BE THE CHURCH TOGETHER!

Let's Be The Church Together . . . Online!

- ♦ **Update your personal Information**
- ♦ **Communicate with groups & teams**
- ♦ **Follow church announcements**
- ♦ **Look up members**
- ♦ **Manage giving**
- ♦ **Create and join events**
- ♦ **Birthday Announcements**

Every Shiloh Member has received an email invitation to **CONNECT to REALM**. With directions and information. **PLEASE CHECK YOUR EMAIL!** If you need help connecting or have questions contact:

Walsh Brown, IT Director
907.276.6615
walsh.brown@shilohmbcalaska.org

If you have not received an email invitation, please call the office and update or provide your email address. 907.276.6673 or email: billie.hill@shilohmbcalaska.org

SHILOH TIMES OF PRAYER



Tuesday/Wednesday/Friday

**5:30 AM-6:30 AM Conference Line
907.273.5190 Code 364917**

Wednesday: Senior Prayer Time

10:30-11:00 AM

Wednesday: Family Prayer

6:30 PM | In the Sanctuary

Saturday: Shiloh Pray

8:00 AM on the Conference Line

Sunday: Sunday Morning Prayer

10:45 AM | In the Sanctuary

SHILOH MISSIONARY BAPTIST CHURCH

Prayer Requests | November 11, 2022

And pray in the Spirit on all occasions with all kinds of prayers and requests. With this in mind, be alert and always keep on praying for all the saints.” - Ephesians 6:18

OUR SYMPATHY

The Family of Lena Mae Stromile (Sis Loretta Johnson's sister), The Family of Dee Jones (First Lady Mildred Parker's cousin), The Family of Pansy DuRant (Rev Eva DuRant's aunt)

BREAVEMENT/COMFORT

Pastor Emeritus Alonzo Patterson & Family, Sis Naomi Chatman

HOME BOUND

Lorinda Grant; Deacon Emeritus Leon Jenkins

HOSPITALIZED

Jacob Lawrence

PRAYER OF HEALING FOR THE SICK AND SHUT-IN

Rev. Desiree Thomas, Deacon Daniel Blanchette, Martina Diamond, Elohim Justice John Todd, Gladys Lewis, Elise Wray (Mother of Deacon Robert Wray), Jacob Lawrence, Marquan Freeman, Deacon Doyle Williams, Doris Taylor, Tama Thompson, Connie Smith, Lori Batiste, Mia Hensley, Booker Hensley, Lynette Ampadu and “newborn baby”, Effie Mitchell, Yagu Lowe, Maurice Jones, Brenda Rainey; Dorothy Reddick; Ellis Graham; Hattie Gardner; Thomas Jennings; Barry McConnell

SPIRITUAL GUIDANCE, STRENGTH, HOPE AND COURAGE

Anetenne Nix, Connie Smith, Amari'Anna Naiiman
Fred Davis, Isaiah Parry, Justin Casey, Tawanda Richardson, Frances Dunn, Sonya Johns;
Jackie Williams; Shawanna Jackson; Larry Clark

TRAVELING GRACE

Brenda Harrison

*Names added this week in red. Call 276-6673 or 276-6640 to request prayer.

Thanksgiving Blessing

ANCHORAGE: November 21, 2022

The Anchorage faith community, Food Bank of Alaska, and thousands of volunteers are here to help provide families in need with a turkey and all the fixings.

Bring proof of zip code; you may only attend one site.

Hybrid Model: 12pm-8pm

Mt. View Community Center, 315 Price Street (99508, 99514)
Sponsored by New Hope Baptist Church

Drive-Through Model: 2pm-7pm

Please have space available for us to place the box of food in your car. We encourage you to arrive by 6pm.

Church of Jesus Christ of Latter-day Saints

13111 Brayton Drive (99507, 99511, 99515, 99516, 99518, 99523, 99540, 99587)

New Season Community Development, Inc.

639 International Airport Rd. #24 (99502, 99507, 99517, 99519)

Central Lutheran Church, 1420 Cordova Street (99501, 99503, 99510, 99512, 99513, 99520, 99524)

St. Patrick's Parish, 2111 Muldoon Rd. (99504, 99509, 99521)

Joy Lutheran Church, 10111 E. Eagle River Loop Rd.
(99505, 99506, 99567, 99577)

FOOD BANK
of ALASKA





SHILOH 2022 FALL/WINTER CALENDAR

September

- 7 September Bible Study Begins For Everyone "Seniors, Children, Youth, Adults"
- 17 Shiloh Men's Connection Breakfast at Golden Corral | 11:00 AM
- 13 September Leaders Meeting at 6:30 PM

October

- 8 October Shiloh 301 at 10:00 AM
- 15 October SMBC Teachers Training
- 26 October Family Fall Festival 7:00-8:30 PM

November

- 24 November Thanksgiving Eve Worship Celebration (Ministerial Alliance)

December

- 01 December Missions: Christmas @ Shiloh Adopt-A-Family
- 11 December Pastor's Appreciation Sunday (5th Anniversary)
- 24 December Christmas Eve Candlelight Service (Ministerial Alliance)
- 25 December Christmas Day Worship Celebration

EVERY WEEK AT SHILOH

Sunday School	9:45 AM
Sunday Worship Celebration	11:00 AM
Wednesday Bible Studies:	
Senior Prayer & Bible Study	10:30 AM
Family Prayer & Bible Study	6:30 PM

SHILOH STAFF

Pastor Undra Parker

907.276.6603 | undra.parker@shilohmbcalaska.org

Reverend Gwuana Thomas, Associate Pastor For Discipleship & Operations

907.276.6609 | gwuana.thomas@shilohmbcalaska.org

Reverend Mildred Parker, Executive Minister For Administration & Ministries

907.276.6634 | mildred.parker@shilohmbcalaska.org

Walsh Brown, IT & Media Director

907.276.6615 | walsh.brown@shilohmbcalaska.org

Billie Hill, Administrative Assistant

907.276.6673 | billie.hill@shilohmbcalaska.org

