



THIS DO IN REMEMBRANCE OF M

reflection hope gratitude acknowledgment of favor appreciative family love humility gathering

COMMUNION WORSHIP CELEBRATION

November 06, 2022 | 11:00 AM

SHILOH MISSIONARY BAPTIST CHURCH

Reverend Undra Parker, Pastor
855 East 20th Avenue . Anchorage, AK 99501
Phone: 907.276.6673 | Email: info@shilohmbcalaska.org
www.shilohmbcalaska.org

Church Covenant

Having been led, as we believe, by the Spirit of God, to receive the Lord Jesus Christ as our Savior; and on the profession of our faith, having been baptized in The name of the Father, and of the Son, and of the Holy Ghost, we do now in the Presence of God, Angels and this assembly, most solemnly and joyfully enter into Covenant with one another, as one body in Christ.

We engage, therefore, by the aid of the Holy Spirit, to walk together in Christian Love: to strive for the advancement of Shiloh Missionary Baptist Church, in knowledge and holiness; to give it a place in our affections; prayers and services above every organization of human origin; to sustain its worship, ordinances, discipline and doctrines; to contribute cheerfully and regularly to the support of a faithful and evangelical ministry among us, the relief of the poor, and the spread of the Gospel throughout the world. In case of difference of opinion in the church, we will strive to avoid a contentious spirit, and if we cannot unanimously agree, we will cheerfully recognize the right of the majority to govern.

We also engage to maintain family and secret devotions; to study diligently the word of God; to religiously educate our children; to seek the salvation of our kindred and acquaintances; to walk circumspectly in the world; to be kind and just to those in our employ, and faithful in the services we promise others, endeavoring in the purity of heart and good will toward all men to exemplify and commend our holy faith.

We further engage to watch over, to pray for, to exhort and stir up each other unto every good **word and work**; to **guard each other's reputation**, not needlessly exposing the infirmities of others, to participate in each joy, and with tender sympathy bear one another's burdens and sorrows; to cultivate Christian courtesy; to be slow to give or take offense, but always ready for reconciliation, being mindful of the rules of the Savior in the eighteenth chapter of Matthew, to secure it without delay; and through life, amid evil report, and good report, to seek to live to the glory of God, who hath called us out of darkness into his marvelous light.

When we remove from this place, we engage as soon as possible to unite with some other church where we can carry out the spirit of this covenant and the principles of God's word.



SHILOH MISSIONARY BAPTIST CHURCH

COMMUNION WORSHIP CELEBRATION
NOVEMBER 06, 2022 | 11:00 AM

INSTRUMENTAL PRELUDE

CALL TO WORSHIP: PASTOR UNDRAS PARKER

PRAISE CELEBRATION | The Voices of Shiloh Choir
Blood Medley

Church Covenant | Reverend Gwuana Thomas

PASTORAL PRAYER | PASTOR PARKER
Sweet Hour Of Prayer

WORSHIP IN GIVING . . . TITHES & OFFERINGS
Everyday Is A Day Of Thanksgiving
Reverend Gwuana Thomas

WORSHIP SONG | The Voices of Shiloh Choir
Jesus Promised

MESSAGE | Pastor Undra Parker
Psalms 130:5

INVITATION TO NEW LIFE
I Have Decided To Follow Jesus

HOLY COMMUNION: COME TO THE TABLE
Pastor Parker & Diaconate Ministry
"Old Rugged Cross"
Communion Scripture | Mr. Marcus Cunningham
Communion Prayer | Mr. Glen Casey
"There Is Power"

MINISTRY FOCUSES
Reverend Mildred Parker

NEW MEMBERS RIGHT HAND OF FELLOWSHIP

CLOSING PRAYER
Pastor Undra Parker



Opening
November 6

SHILOH'S NURSERY & EARLY PRESCHOOL MINISTRY

Our Shiloh Nursery and Early Preschool (3 & 4 years old) will be opening the 1st Sunday in November for Infants thru 4 years old. COMING BACK! This ministry will provide childcare for children 6 months to 4 years old while their older siblings and parents are worshipping together. All children must register and be checked in every Sunday—they cannot be sent or dropped off. COVID-19 protocols are in place.

**Volunteers are welcomed to sign up. Training will be provided.
Nursery Leader: Ms. Michelle Phillips**



SEASON OF GIVING



THANKSGIVING MISSION OUTREACH DRIVE UP & DROP OFF DAY

NOVEMBER 17 | 3:00 PM to 7:00 PM

Turkey & Can goods (corn, green beans, yams, greens, etc. and monetary gifts also. Drop food items at Shiloh's Foodbank; monetary gifts bring to the office, place in offering basket, or give on Paypal.

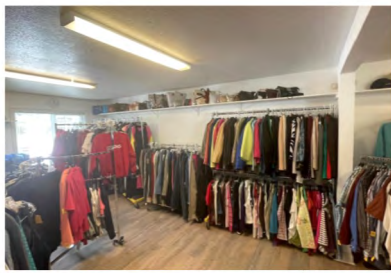

SHILOH CLOTHES CLOSET

Clothing Needed!Men: Winter Gloves, Underwear (all sizes), Socks; Women: Underwear (all sizes) especially bras SOCKS and GLOVES can be gently used but clean; underwear must be new! You can purchase or give a donation.



ANCHORAGE RESCUE MISSION AND COVENANT HOUSE ALASKA

are asking for pies to be donated to serve their clients for Thanksgiving. If you would like to support this effort, please give(notate on envelope or PayPal) or pick up a pie and drop off a pie on November 17th during the Drive Up & Drop Off Day. Let's make someone's Thanksgiving sweeter.

ADOPT-A-FAMILY, SENIOR OR CHILD THIS CHRISTMAS

The holidays can be a time of joy and togetherness, but for many under resourced families it is the time of year they dread. With your help, Shiloh families can be supported this holiday season! Due to COVID-19 restrictions, we are declining physical gifts and asking that donors give monetary gifts online, by mail, bring the donation to the office or place in the offering on Sundays.. 100% of your donation will support a family.

HOW TO REFER A FAMILY:

The Mission Ministry is partnering with Parish Leaders and Family Support to identify Shiloh families who need help this Christmas. You can also refer a family to your Parish Leader— simply call your deacon or deaconess and let them know. You can refer your own family.

HOW TO ADOPT-A-FAMILY

If you are willing to ADOPT-A-FAMILY, Family Support will match you with a family. You will connect with your family and discuss their needs for Christmas—then you can give accordingly. Family Support will purchase gift cards families can use to purchase food for their Christmas meal and for gifts. To ADOPT-A-FAMILY call 276-6673 and give your name, email, and phone and Family Support will call you.





**FOR MEN &
WOMEN!**

Healthy Eating

Healthy Living

Know your #'s

It's Time to look out for you!

IT'S ABOUT US



HEALTH FORUM!



A free community event

**Meal
Preparation
Blood
Pressure
Screening**

SATURDAY, NOV. 19, 9AM-12PM

SHILOH CHURCH, 855 E. 20TH

**Exercise &
Fitness**

**No Shave
November**

Jessica A Downes, MSN, DNP, RN
Collaboration|Chronic Disease Prevention &
Health Promotion|Division of Public Health

Women LISTEN Cancer
Survivor Support Group

Tamara Brown
Project Coordinator | Community Health Worker
Providence Health & Services Alaska



Kenneth McCoy
Regional Chief DEI Officer
Providence Alaska

Dr. David Ampong
Professor/Entrepreneur
Alaska Treatment Center

Ginny Grabowski
Nutrition and Health Consultant

Dr. Theodore Kim
Katmai Oncology Group

Anne Remick
AK Breast + Cervical Screening
Assistance Program

Amana Talala Mbise, Ph.D, MSW
Assistant Professor
School of Social Work
University of Alaska Anchorage



NOVEMBER

**VETERANS
RECOGNITION
SUNDAY**

NOVEMBER 13, 2022

11:00 AM WORSHIP SERVICE

**Thank You to all the men and women who served
in our nation's military.**



**SHILOH LEADERS'
MEETING**

**Tuesday, November 15
6:30 PM**



SHILOH
Family
**NIGHT
Of
PRAYER**

November 16, 2022 at 6:30 PM

**Prayers of Thanksgiving. Prayers and Singing of Thanks!
We have so much to thank God for. Prayer has kept us this
far! Families will pray, Children will pray, Deacons will
pray, Ministers will pray. We will ALL Pray & Praise!**

DECEMBER



5th Pastoral Anniversary Celebration

for

*Pastor Undra Parker
and
First Lady Mildred Parker*

Sunday, December 11, 2022

Anniversary Worship Service
11:00 am

Anniversary Banquet
4:00 pm

Marriott Hotel

[tickets available in church office: cost \$40;
limited seating]



Leadership Worth Following

Scripture: Hebrews 13:7-Remember those who rule over you, who have spoken the Word of God to you, whose faith follow, considering the outcome of their conduct.

Anniversary Speaker
Bishop Clyde E. Harden Jr.
New Destiny Church
Coldspring, Texas



HERE IS YOUR GOD!

CHRISTMAS DAY WORSHIP

Sunday, December 25, 2022 |
11:00 AM



Shiloh Sunday School

9:45 AM

GROW IN CHRIST

ADULT SUNDAY SCHOOL

Understanding The Bible	Room 311
Comprehensive Bible Study	Room 310
Married Couples Fellowship	Room 312
Foundations	Room 313
Virtual Sunday School Group	ZOOM
Meeting ID: 831 4733 5157 Passcode: 850501	

YOUNG ADULT SUNDAY SCHOOL

Young Adult Sunday School	Room 314
----------------------------------	-----------------

YOUTH SUNDAY SCHOOL

Senior High School	Room 114
Middle School 6th . 7th . 8th	Room 114

CHILDREN'S SUNDAY SCHOOL

Preschool & Kindergarten	Room 105
Elementary: 1st . 2nd . 3rd	Room 104
Upper Elementary 4th . 5th	Room 112

We Love Sunday School

Contact: Reverend Gwuana Thomas, Associate Pastor for Discipleship
907.276.6609 | gwuana.thomas@shilohmbcalaska.org



LET'S GET CONNECTED

Download our Connect App Today



What is Realm? Realm is a real ministry tool.

Realm is an online ministry tool designed for real time connection. It helps our church connect with you and you connect with us. If you consider yourself part of this church family, you'll love it. Realm allows you to manage your personal information and who is allowed to see it, control your giving, and keep in touch with the groups that matter to you.

Why use Realm? Realm strengthens church connections.

Being the church doesn't just happen at the church. Realm helps us serve you better and leads this church well between Sundays. Everyone can be connected from anywhere at any time, right from our mobile devices. It engages everyone in the life of our church by supporting the healthy relationships essential to our church's mission. We'll stay organized, and you'll stay informed about all of the opportunities for fellowship. When we share life together, we will grow together.

LET'S BE THE CHURCH TOGETHER!

Let's Be The Church Together . . . Online!

- ♦ **Update your personal Information**
- ♦ **Communicate with groups & teams**
- ♦ **Follow church announcements**
- ♦ **Look up members**
- ♦ **Manage giving**
- ♦ **Create and join events**
- ♦ **Birthday Announcements**

Every Shiloh Member has received an email invitation to **CONNECT to REALM**. With directions and information. **PLEASE CHECK YOUR EMAIL!** If you need help connecting or have questions contact:

Walsh Brown, IT Director
907.276.6615
walsh.brown@shilohmbcalaska.org

If you have not received an email invitation, please call the office and update or provide your email address. 907.276.6673 or email: billie.hill@shilohmbcalaska.org

SHILOH TIMES OF PRAYER



Tuesday/Wednesday/Friday

**5:30 AM-6:30 AM Conference Line
907.273.5190 Code 364917**

Wednesday: Senior Prayer Time

10:30-11:00 AM

Wednesday: Family Prayer

6:30 PM | In the Sanctuary

Saturday: Shiloh Pray

8:00 AM on the Conference Line

Sunday: Sunday Morning Prayer

10:45 AM | In the Sanctuary

SHILOH MISSIONARY BAPTIST CHURCH Prayer Requests | November 04, 2022

And pray in the Spirit on all occasions with all kinds of prayers and requests. With this in mind, be alert and always keep on praying for all the saints." - Ephesians 6:18

OUR SYMPATHY

The Family of Lena Mae Stromile (Sis Loretta Johnson's sister), The Family of Dee Jones (First Lady Mildred Parker's cousin), The Family of Pansy DuRant (Rev Eva DuRant's aunt)

HOME BOUND

Lorinda Grant; Deacon Emeritus Leon Jenkins

HOSPITALIZED

Jacob Lawrence

PRAYER OF HEALING FOR THE SICK AND SHUT-IN

Martina Diamond, Elohim Justice John Todd, Gladys Lewis, Elise Wray (Mother of Deacon Robert Wray), Jacob Lawrence, Marquan Freeman, Deacon Doyle Williams, Doris Taylor, Tama Thompson, Connie Smith, Lori Batiste, Mia Hensley, Booker Hensley, Lynette Ampadu and "newborn baby", Effie Mitchell, Yagu Lowe, Maurice Jones, Brenda Rainey; Dorothy Reddick; Ellis Graham; Hattie Gardner; Thomas Jennings; Barry McConnell (Healing)

SPIRITUAL GUIDANCE, STRENGTH, HOPE AND COURAGE

Anetenne Nix, Connie Smith, Amari'Anna Naiiman
Fred Davis, Isaiah Parry, Justin Casey, Tawanda Richardson, Frances Dunn, Sonya Johns;
Jackie Williams; Shawanna Jackson; Larry Clark

TRAVELING GRACE

Brenda Harrison

*Names added this week in red. Call 276-6673 or 276-6640 to request prayer.

Thanksgiving Blessing

ANCHORAGE: November 21, 2022

The Anchorage faith community, Food Bank of Alaska, and thousands of volunteers are here to help provide families in need with a turkey and all the fixings.

Bring proof of zip code; you may only attend one site.

Hybrid Model: 12pm-8pm

Mt. View Community Center, 315 Price Street (99508, 99514)
Sponsored by New Hope Baptist Church

Drive-Through Model: 2pm-7pm

Please have space available for us to place the box of food in your car. We encourage you to arrive by 6pm.

Church of Jesus Christ of Latter-day Saints

13111 Brayton Drive (99507, 99511, 99515, 99516, 99518, 99523, 99540, 99587)

New Season Community Development, Inc.

639 International Airport Rd. #24 (99502, 99507, 99517, 99519)

Central Lutheran Church, 1420 Cordova Street (99501, 99503, 99510, 99512, 99513, 99520, 99524)

St. Patrick's Parish, 2111 Muldoon Rd. (99504, 99509, 99521)

Joy Lutheran Church, 10111 E. Eagle River Loop Rd.
(99505, 99506, 99567, 99577)

FOOD BANK
of ALASKA





SHILOH 2022 FALL/WINTER CALENDAR

September

7 September Bible Study Begins For Everyone "Seniors, Children, Youth, Adults"

17 Shiloh Men's Connection Breakfast at Golden Corral | 11:00 AM

13 September Leaders Meeting at 6:30 PM

October

8 October Shiloh 301 at 10:00 AM

15 October SMBC Teachers Training

26 October Family Fall Festival 7:00-8:30 PM

November

24 November Thanksgiving Eve Worship Celebration (Ministerial Alliance)

December

01 December Missions: Christmas @ Shiloh Adopt-A-Family

11 December Pastor's Appreciation Sunday (5th Anniversary)

24 December Christmas Eve Candlelight Service (Ministerial Alliance)

25 December Christmas Day Worship Celebration

EVERY WEEK AT SHILOH

Sunday School 9:45 AM

Sunday Worship Celebration 11:00 AM

Wednesday Bible Studies:

Senior Prayer & Bible Study 10:30 AM

Family Prayer & Bible Study 6:30 PM

SHILOH STAFF

Pastor Undra Parker

907.276.6603 | undra.parker@shilohmbcalaska.org

Reverend Gwuana Thomas, Associate Pastor For Discipleship & Operations

gwuana.thomas@shilohmbcalaska.org

Reverend Mildred Parker, Executive Minister For Administration & Ministries

mildred.parker@shilohmbcalaska.org

Walsh Brown, IT & Media Director

walsh.brown@shilohmbcalaska.org

Billie Hill, Administrative Assistant

907.276.6673 | billie.hill@shilohmbcalaska.org

